



Farmers Electric Cooperative

A Touchstone Energy[®] Cooperative 

301 N. Hillcrest
Sulphur Springs, TX 75482

2000 I-30 E
Greenville, TX 75402

108 W. Marble
Wylie, TX 75098



Friday, September 7, 2018

Office of Hopkins County Judge
PO Box 288
Sulphur Springs TX 75483

Farmers Electric Cooperative Member: MICHAEL MCKENZIE
Service Order Number: 1807004778

Greetings:

Farmers Electric Cooperative, Inc. is requesting permission to construct electrical power distribution facilities across County Road 2301 which is located, 4140 ft from CR 2300 in Hopkins County, Texas.

Site location map and construction sketches are enclosed. The construction sketch details the proposed work. All road crossings will have a minimum vertical clearance of 22 feet.

If you have any questions, please contact me at any time.

Sincerely,

Matthew Walker
Project Coordinator

mwalker@farmerselectric.coop
Phone 903-441-1368

Submitted by Brandon Darrow
Field Engineering Coordinator

Enclosures

County Approval Section:

Approved: Denied:

Authorized Signature: *Mike Odell* Date: _____

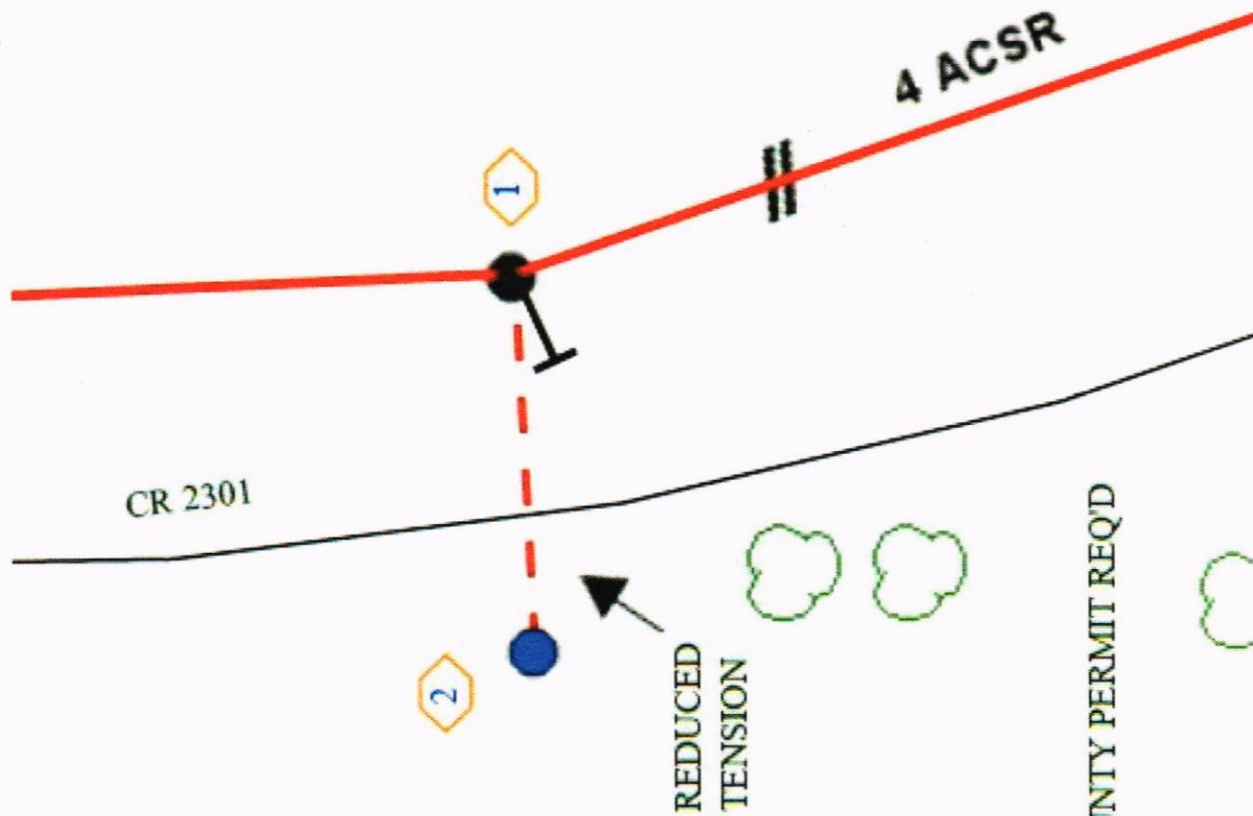

P2 30' TO CR 2301
& 4140' TO CR 2300



2

1

REDUCED
TENSION

4 ACSR

CR 2301

HOPKINS COUNTY PERMIT REQ'D

150ft

Michael McKenzie
Service Order#
1807004778
Cross CR 2301 at
Pole#109640

